

TERRACE FLOOR PLAN

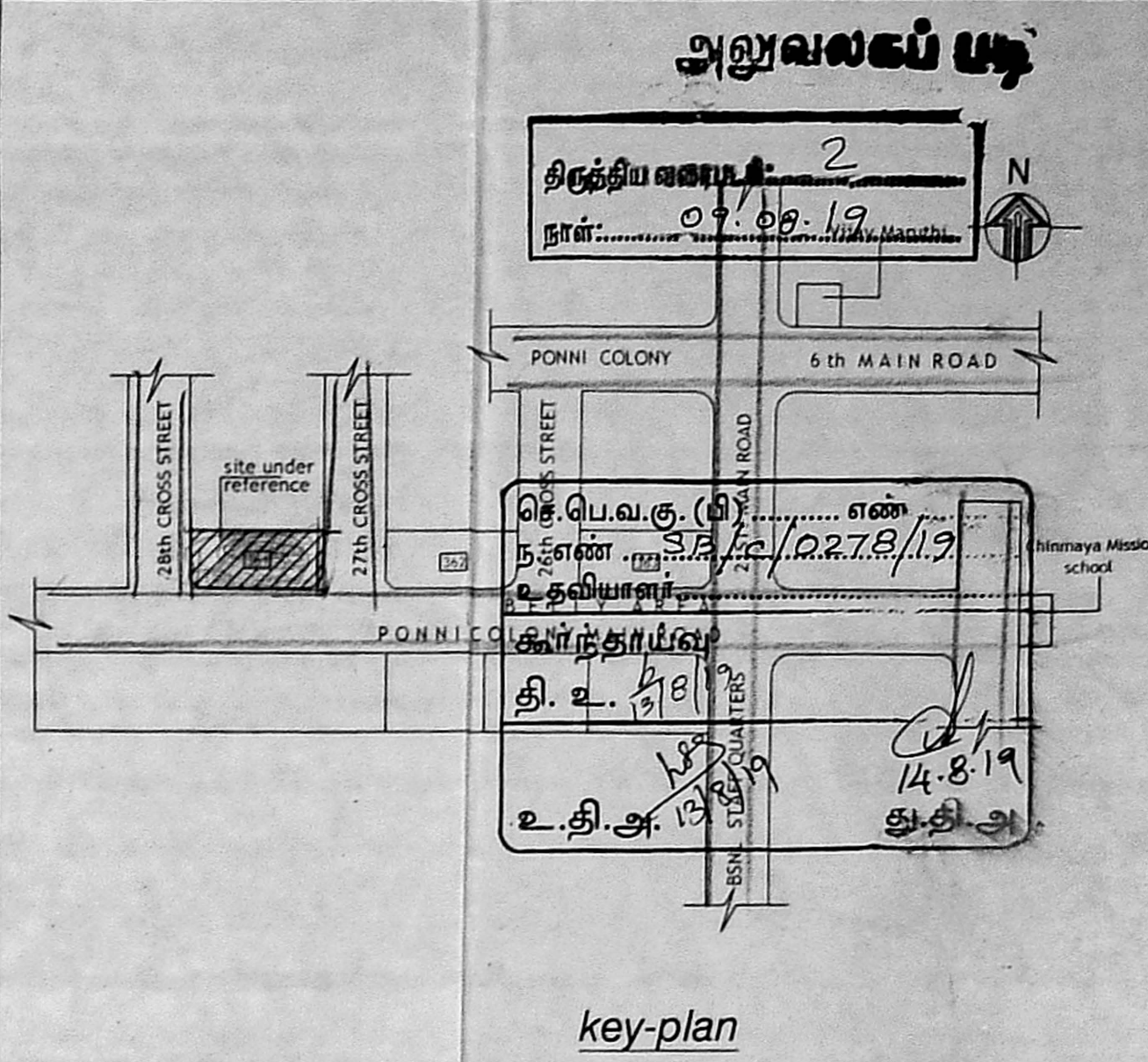

- SPECIFICATION**
- FOUNDATION - RCC COLUMN FOOTINGS
 - BRICK WORK - CM 18 FOR SUPER STRUCTURE
 - PLASTERING - CM 15 FOR WALLS & 13 FOR CEILING
 - FLOORING - MOSAIC FLOORING
 - CEMENT PAINT - TWO COATS FOR WALLS & ONE EXTRA COAT FOR CEILING
 - R.C.C - M25 GRADE FOR ALL CONCRETE WORKS
 - WOOD WORK - ALL WOOD WORKS IN BEST QUALITY TIMBER
 - WEATHERING COURSE - AS PER NATIONAL BUILDING CODE

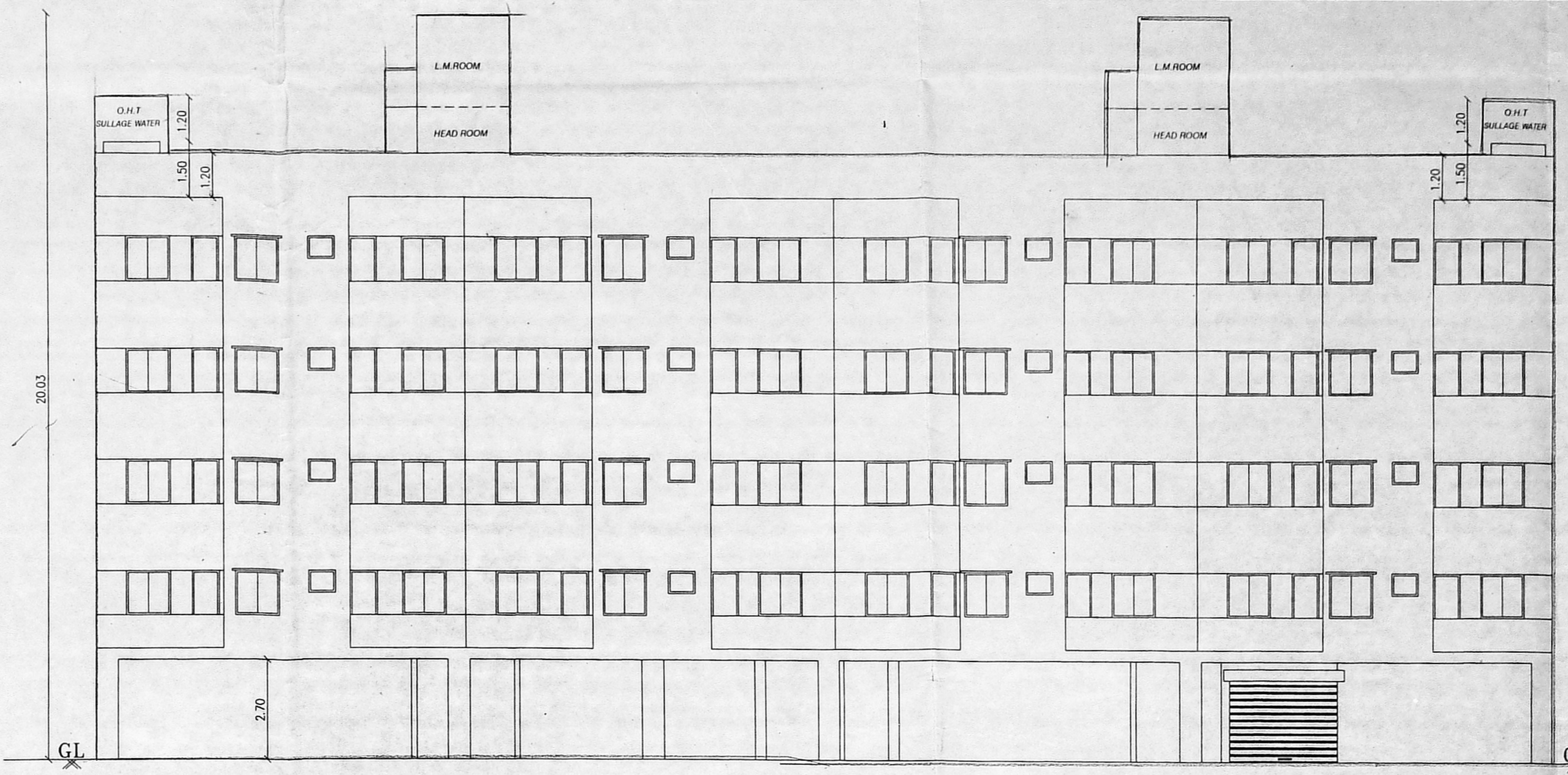
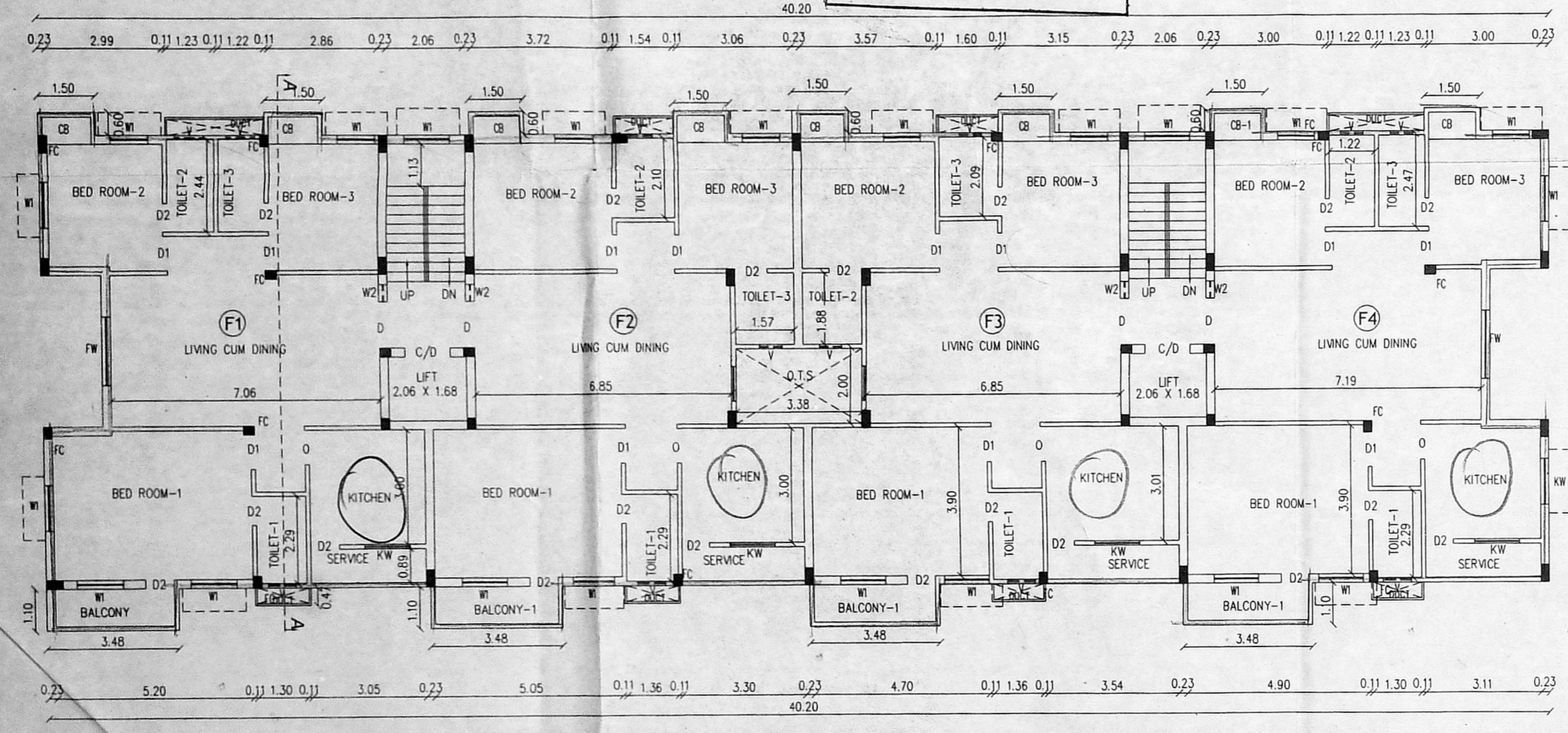

TYPICAL FLOOR PLAN
 FIRST, SECOND, THIRD FLOOR & FOURTH FLOOR

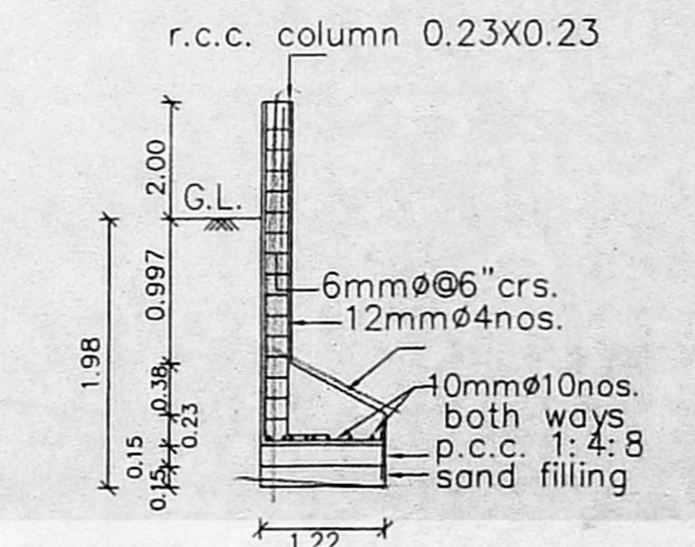
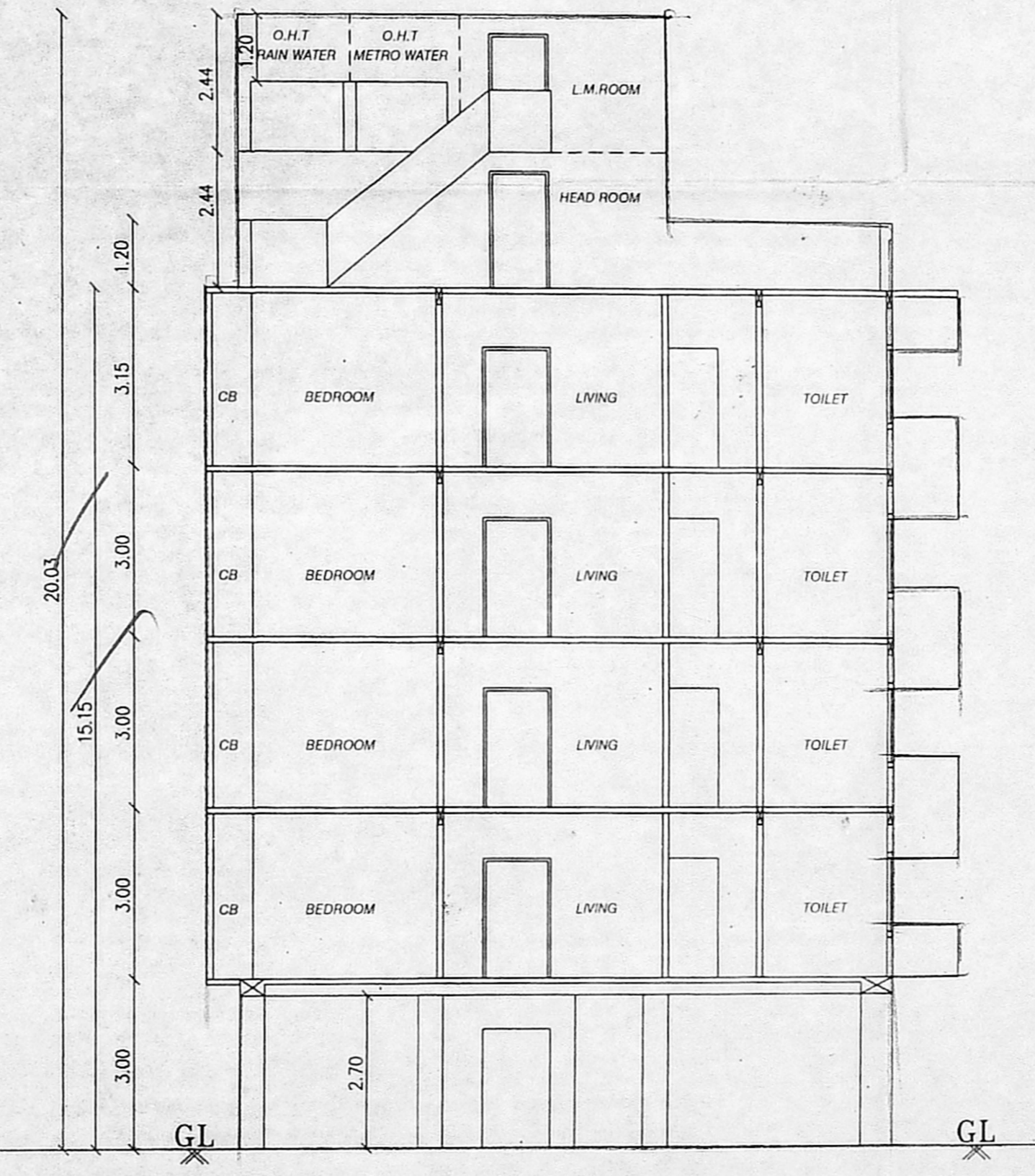

AREA STATEMENT

PLOT EXTENT (DOC.)	998.21
PLOT EXTENT (PATA)	978.00

FLOOR	FLOOR AREA
STILT FLOOR	28.76
FIRST FLOOR	480.51
SECOND FLOOR	480.51
THIRD FLOOR	480.51
FOURTH FLOOR	480.51
TOTAL	1950.80

F.S.I = 1.995

COLOUR INDEX

PROPOSED	SCHEDULE OF JOINERY
D1 DOOR	- 1.00X2.13
D2 DOOR	- 0.90X2.13
W WINDOW	- 0.75X2.13
V VENTILATOR	- 1.22X1.22
R/S ROLLING SHUTTER	- 0.90X0.60
	- 3.00X2.13

SCALE : 1:100

PLAN SHOWING THE PROPOSED CONSTRUCTION OF RESIDENTIAL BUILDING AT TNHB BLOCK NO.361, PONNI COLONY MAIN ROAD, BELLY AREA, ANNA NAGAR, CHENNAI - 40 COMPRISED IN OLD S.NO.207 PART T.S.NO.2/12, BLOCK NO.12 OF KOYAMBADU VILLAGE, EGMORE TALUK, CORPORATION OF CHENNAI, DIVISION - 100 ZONE - 8

SANCTIONED CMDA PLAN WIDE PERMIT NO. 11386, B/Spl.Bldg/142/2017 Dated 09/05/2017
 MEASUREMENTS ARE IN METRES

For RAINI FOUNDATION PVT. LTD.
 Managing Director

OWNER SIGNATURE

E.R.SRAMACHANDRAN
 ME (Struct), DIT (Reg. Tech)
 Structural Engineer (2506-11623)
 CMDA Reg No. 22/05/21/19/00/020
 Valid upto 21.03.2024

STRUCTURAL ENGINEER

S. SRUTI, B.Arch, M.Plan.
 Reg No. CA021788601
 CMDA Reg No. RA102/21/05/0044
 GCD Reg No. RA102/2019
 No.4, Chendrashekhar Street, 7th Floor
 Chennai - 17, Mob: 98841 88819
 Email: sruti_arch@yahoo.co.in

ARCHITECT

